Stonewall

Stonewall, Aug. 18.- We are sure having some hot days right now. A shower would help a lot.

Mr. and Mrs. Herbert Matthews, III, of Orange spent the week-end with her father, M r. J. O. Davidson, and other home folks.

Mrs. Addie Tanner is still in the hospital. We wish for her a speedy recovery. Rev. Colie Rock visited her last week.

Mr. and Mrs .Harold Stratton and son, of Oakville spent the week-end here with his parents, Mr. and Mrs. B. D. Stratton.

Mrs. Bettie Wheeler and son, Brad, of Lynchburg, and Mr. and Mrs. Harold Jones and boys, of Spout Spring, visited Mr. and Mrs. Irby Wheeler over the week-end.

Mrs. Elsie Caldwell, of Rustburg spent the week-end with Mr. and Mrs. Jack Caldwell, Jr., and Kathy.

Mr. and Mrs. Hugh Braford and family spent their vacation in Norfolk last week with friends.

Mr. and Mrs. Henry Beard and Lawrence spent the week-end in Norfolk with Mr. and Mrs. Joe Stephenson, Jr. They were accompanied there by Janet Stephenson, who had spent most of the summer here with them and with her grandparents, Mr. and Mrs .E. L. Chick.

Rev. and Mrs. Bert Wilson and family, of Covington, spent the week-end here with Mr. and Mrs. Lester Carson.

Mr. and Mrs .C. D. Carson visited in Lynchburg on Sunday with Mr. and Mrs .Cantrell Smith and girls.

Miss Barbara Lee is spending this week with her grandparents, Mr. and Mrs. W. G .Wheeler, at Rustburg.

Miss Winnie Lee and Mr. and Mrs. Tom Davidson and children visited with Mr. and Mrs. Wallace Bondurant, Sr. over the week-end.

Miss Carol Spain, of Colonial Heights spent the week-end with her grandparents, Mr. and Mrs. Parks Jennings.

Mr. C .D .Drinkard spent Sunday with Mr. and Mrs. E. L .Chick.

Mr. and Mrs. John Gunter, of Vera visited Mr. and Mrs. Irby Wheeler last week.

Miss Virginia Davidson, of Lynchburg spent the week-end with her parents, Mr. and Mrs. T. B. Davidson. So glad that Mr. and Mrs. Davidson are both getting better.

Mr. and Mrs. Joe Burnette and family and Mr. and Mrs. Tom Ray Burnette and Tim visited Mr. and Mrs. Rufus Burnette on Sunday.

Miss Peggy Bondurant, of Sherwill spent last week with her sister, Mrs. Dulias Moore and her family.

McCANN IS PROMOTED

Frank M. McCann has been officially informed of his selection for promotion in the United States Naval Reserve from the rank of Lieutenant, Junior Grade, to the rank of Lieutenant. He served in the U. S. Navy during World War II and the Korean-conflict, and has since been in the Navy Reserve Program. He has attended weekly drills in Lynchburg, and two -week training courses each fiscal year.

Society

Mrs. George Whyte entertained at a birthday party at her home Monday night in honor of her little granddaughter, Shawn Knierien, who is visiting her from Cleveland, Ohio. Birthday cake and ice cream were served. As her guests were leaving, Shawn presented each of them with a gift.

Present were Shawn, Mrs. White, Mrs. Knierien, Buskie Knierien, Carolyn and Steve Hudson, Doug Webb, Rinne Abbitt, Nancy Jane Abbitt, Jane and Steve Wilson, Ronnie Campbell, Debra Chernault, Linda Grimels, Susan Moses, and Sandra, William and T. C. Harvey.

Dial 2811 with Personals.

Vera

Vera, Aug. 19.- "And be ye not conformed to this world, but be ye transformed to renewing of your mind that ye may prove what is that good and acceptable and perfect will of God." -Romans 12:2.

We are certainly having hot weather. Farmers are busy filling silos and cutting tobacco.

Mr. and Mrs. Richard Carson are spending his vacation in Florida, at the home of his sister, at Jacksonville, and visiting other places of interest.

Mr. and Mrs. T. C. Harvey and Harriette and Mr. and Mrs. L. H. Watson visited in the home of Mr. and Mrs. Dick Webb on Sunday.

Mr. and Mrs. Jimmie Harvey and Mary Geneva and Edward visited in the home of Mr. and Mrs. T. C. Harvey on Sunday.

Mr. and Mrs .Charlie Harvey Debbie and Becky are spending his vacation at Manasha, Wisconsin in the home of Mr. Harvey Grundsman.

There was a large crowd at the shower for Mr. and Mrs. David Austin at the home of Mr. and Mrs. Jim Franklin on Saturday night. They received a lot of nice gifts

Mrs. L. H. Watson visited in the home of Mr. and Mrs. T. C. Harvey on Tuesday.

Comment On Sports

By Pete Fritchie.

Washington.- Al Lopez, the manager of the American League's Chicago White Sox, is on his way to becoming Manager of the Year.

There is one big "if" — the Chicago White Sox must win the pennant. Lopez seems to have made the big winner move when he obtained Early Wynn, who came from the Cleveland Indians, and has won the big games for Chicago all year.

First and foremost, he is a Yankee-tamer, and this is something the Chicago White Sox have lacked in past years. Their erstwhile ace of the staff, Billy Pierce, has never been able to tame the Yankees consistently, and the White Sox have been scandeously weak in their encounters with the Yankees.

The League buzzed with speculation when Lopez let some top White Sox players go, in exchange for Early Wynn. For one thing, Wynn is about forty years old, and it could have been a blunder of the worst kind — had Wynn faded out of the picture, as most pitchers of age do.

However, Wynn did not fade out of the picture, and this year he has struck out more men than anybody in the American League—a this is written — and therefore the trade was solid gold.

Moreover, it is heartening to all those who are in advancing years, to see a forty-year-old hurler like Wynn leading the League, and winning the big games, such as 2 - 1 triumphs over the Yankees. Wynn has also won the big games against the other clubs, as previously mentioned.

Of course, it is too early to say that the Chicago White Sox have the flag won. The Cleveland Indians could win it, and it is even conceivable that the New York Yankees could do so. This year, though, the Yankees seem to be finished, and unless they make a miraculous comeback, without the services of several key pitchers, they have practically no chance.

The Kansas City Athletics have made a remarkable spurt, beginning just after their manager, Harry Kraft, suffered a slight heart attack. This seemed to rouse the Athletics on, and they compiled a winning string that shot them all the way into third place for a spell.

It appears to be between Chicago and Cleveland, with Chicago given a slight edge, on the basis of Al Lopez's experience and wisdom. It will be recalled that he is the only manager who has beaten out the Yankees in recent years, having done it a few years back with Cleveland. And if he does it again he is almost sure to be the Manager of the year.

Homemakers Items

At first glance, buying potatoes doesn't seem too complicated a job.

But, says Donald Long, associate agricultural economist at V. P. I., buying potatoes, or any other food, in the modern grocery store, calls for some pretty fast thinking and figuring on the part of Mrs. Homemaker.

It takes time and energy to make a choice, Long says, not to mention being sure the choice is the best one.

There are thousands of items in the store. There are many different forms of each item. For instance, there are fresh potatoes, frozen potatoes, canned potatoes. There are French fries, puffs, salads, julienne etc.

Then there are quality differences. In some items quality differences are easy to spot. In others, especially in canned or frozen foods where the contents can't be seen, it is quite difficult to check the quality differences. Here it's the label story that is important.

A shoppers' quality guide found on some labels is the federal consumer grade. Taese grades, from the standpoint of the food shopper, are preferable to federal wholesale grades and can be a big help.

A grade label does not in itself mean that food is the best. It does, however, tell a great deal about quality. Generally, the different grades of a food are variations of quality within that food. Eggs are a good example. A U. S. Grade A egg is a top quality egg. A U. S. Grade B egg is more limited in its uses. It's good for scrambling, cooking, and for other uses where appearance is not important. No one would likely want to poach or fry it.

Nutritive value is similar regardless of grade, Long explains. Most of the difference is in appearance, tenderness, flavor, and amount of waste.

The use of federal consumer grades is voluntary, and as a result probably no more than one-fourth of the foods carry the U. S. grade label. Grades are most often found on meat (beef and lamb), eggs, poultry, dairy products, and some fruits and vegetables. The influence of grades is widespread, however, Long says.

"THE CIVIL WAR STORY"

August 24, 1865 . . .

"I have led the young men of the South in battle; many of them fall under my standard. I shall now lead them to training young men to do their duty in life."

ROBERT E. LEE

(On accepting the Presidency of Washington College, Va., above date).

Spout Spring

Spout Spring, Aug. 19.- Those who visited Mr. and Mrs. J. D. Martin, Sr., Sunday were Mr. and Mrs. J .A. Martin, Mr. and Mrs. Pete Martin, and Debbie, Mr. and Mrs. Norman Ferguson and children, Dolly Lee and Dorny, and Mr. Ronnie Perdue.

Mr. and Mrs. W. T .Morgan and family, Mrs. Reesie Nordom and Mr. and Mrs. Charles Nicholas, and Mrs. R. S. Fitzgerald, all of Lynchburg called to see Mr. and Mrs. H. R. Woodson Sunday P. M.

Mr. and Mrs. Roy M, Tolley and son, Roy Allen, of Lynchburg; Mrs. Anne Anderson and daughter, Audrey Lee, of Keysville, called to see Mrs. Juddy Glover during the week-end.

Those who visited Mr. and Mrs. Eugene Martin the week-end were her brother and sister-in-law, Mr. and Mrs. Charley Myers, of Tazewell, Va., and children, and Miss Virginia Davidson, of Lynchburg.

Mrs. Charlie McCormick, who has been a patient at the Virginia Baptist Hospital, has returned to her home and is doing fine.

Those who visited Mr. and Mrs. W. E. Martin Sunday were Mr. and Mrs. James Wright and daughter, of Madison Heights, and Mr .and Mrs. Tommie Patterson and children, of near Oakville.

Miss Ruth Woodson spent last week with Mr. and Mrs. Willard Clarke, of Brookneal.

SOIL CONSERVATION POSTAGE STAMP

Many commemorative postage stamps are issued to observe the anniversary of a noteworthy historic event or to honor a long-dead national hero.

The world's first soil conservation stamp, to be released on August 26, 1959, at Rapid City, S. D., celebrates no anniversary and honors no man.

Its issuance is, rather, a dramatic recognition by a grateful nation that American farmers and ranchers, and their government, are hard at work to protect and improve, for the benefit of all, a most valuable natural resource, the soil.

The Stamp portrays the beauty as well as the bounty that modern conservation farming brings to rural living. The city skine on the horizon signifies at the same time that dwellers of skyscrapers also have a stake in soil conservation.

The stamp will be to them a symbol of assurance that a plentiful supply of food and other products of the land will continue to flow to the seven-eights of our people who live in town.

The stamp is a tribute to the countless farmers and ranchers who are demonstrating good soil stewardship. It is a salute to their locally organized soil conservation districts, and to the scientists, technicians and other agricultural workers of State and Federal Government who lend assistance.

Its design contains a reminder that soil conservation is an orderly combination of practices and land use that carefully relate water, grass, trees, livestock, wildlife, and other crops of the land.

Spout Spring

New nations seek educational goals.

Educators told to cut on budget.

Strike hobbs - no output off again.

Point 4 program set tina beef.

Dial 2811 with Personals

U. S. public debt decrease its ceiling.

Hide prices near bottom.

Try a Classified Adv.

Denial of conspiracy core" Reds urged.

Senate approves $ equal time.

Dial 2811 with Personals

51 HOLSTEIN COWS AT AUCTION
Friday - Sept. 4 - 10:30 a.m.
also Selling 640 Gal. Mojonnier Tank, other dairy equipment.
Raymond Jaeger, Farmland Farm
3 mi. n. of Lynchburg on Rt. 501 Turn left at Follow Auction signs to Farm
W. Haigh Cox Auctioneer and Realtor
REPUTABLE AUCTIONS ROUTE 29 NORTH
Cy-Co-Lo-Gas
A BUDGET FULL OF WORRYING BILLS YOU SPEND WITH AFTERWARDS
Here's a way to stop the strain on your budget. Let us give your house real protection as well ... install the sparkling Pyramid over from top to bottom to protect the surface and protect all.
Poe Hardware
PLUMBING HEATING APPLIANCES
APPOMATTOX

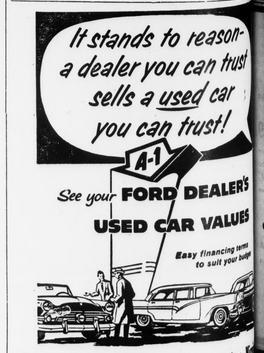

McDEARMON'S Cool KIDS
NO PROBLEMS. NO SIR - NONE AT ALL. WITH HEATING SYSTEMS WE INSTALL
FUEL OIL GAS
Our installation experts analyze your individual home heating problem. Then install the right heating unit for the job.
APPOMATTOX OIL Co
GASOLINE HEATING OILS
PHONE 3-4121
APPOMATTOX, VA.
PRINTING
ANY QUANTITY
BEST QUALITY
TIMES - VIRGINIAN

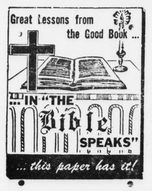

Evergreen

Evergreen, Aug. 18.- Rev. and Mrs. T. Hudson and family motored to Rockwood last week for a visit.

Mrs. Ryland Staples and Mrs. Barbara Kay and Wilson, left Sun. for a visit in the home of Mrs. Elizabeth, in Greensboro, N .C.

Mr. and Mrs. H. K. Deadman and son, of Petersburg, spent the week-end with her parents, Mr. and Mrs. R. H. Harvey.

Mr. and Mrs. R. T. Smith, of Norfolk, visited in the home of Mr. and Mrs. J. K. Hamilton and family last week.

We extend sympathy to Mrs. Hamilton, in the death of her father, Mr. Tony A. Ferguson.

EHRICH'S
Optometrist and Opticians
1107 MAIN ST. — LYNCHBURG
Hours 9 a. m. to 5 p. m. — Wed. 1 p. m.
I MAKE TOP PROFITS FOR YOU WHEN I'M FED
WIRTHMORE TWIN-MIX CALF FEED
Speeds growth
Simplifies feeding
Encourages roughage consumption
Saves money
FREE FOLDER! TWIN-MIX CALF FEEDING PROGRAM
WIRTHMORE POULTRY-DAIRY-STOCK FEEDS
Come in and ask for your free copy.
Appomattox Farmers Supply Co.
WANTED!!
LOGS
PINE — POPULAR
HIGHEST PRICES BEING PAID
Open 7 A. M. To 5 P. M. — Monday Thru Friday
7 To 12 Saturday.
B. A. Johnson Lumber Co.
Phone 4602 Appomattox, Virginia

Mr. and Mrs. Perry Mabley are the proud parents of a son, born last week at a hospital in Lynchburg.

Mrs. Alberta C. Ferguson is spending several weeks with her daughter, Mrs. C. J. Paulette.

Rev. and Mrs. L. P. Brown, of South Hill spent the week-end in the home of Mr. and Mrs. R. H. Wooldridge.

Mr. and Mrs. Nelson Howe, of San Antonio, Texas, visited his sisters last week. Mrs. Glara Garrett and Mrs. Alice Jackson.

Mr. and Mrs. Roy Dickerson, of Beckley, West Va., Mrs. Pearl Carter, Cullen, Mr. and Mrs. Hugh Dickerson, Pamplin, and Mrs. Mary Sullivan,Lynchburg , were visitors over the week-end of Mr. and Mrs. G. W. Glover.

Miss Mabel Farmer, of Hampton, Va., is visiting in the home of her aunt, Mrs. Clara Garrett.

Mr. and Mrs. J. M .Harvey and Mrs .E. T. Bruce attended the wedding of Mr. Wayne Richardson and Miss Louise Harder, at Lynchburg Sunday P. M.

Rev. and Mrs. Tearle Brown and family, of Danville, spent the week-end in the home of Miss Rosa Mae Wooldridge.

The Bethany Home Demonstration Club had their annual picnic Saturday evening at the Evergreen school, with good attendance.

Mr. and Mrs. W. T. Puckett and grandson, Allen, called in the home of Mr .and Mrs. C. J. Paulette on Sundsy P. M.

The 4-H Club had a picnic hayride and then to the movies Friday evening, from the Evergreen school.

Mr. and Mrs. Stewart Paulette and son, R. B., left Saturday for a week's vacation in Florida.

NEWS FOR VETERANS

Veterans of any war or of service in the Korean-conflict period may apply for hospitalization through the nearest Veterans Administration Office, Carlton W. Bragg, Officer-in-Charge of the Lynchburg VA Office, said today. The general requirement is that the veterans's discharge or release from service must have been under conditions other than dishonorable. Bragg listed the three priorities for veterans seeking treatment in a VA hospital as follows:

1.- First priority goes to those needing to be hospitalized because of injuries or diseases incurred in or aggravated by line of duty in their active service during any war or the Korean-conflict period.

2.- Second priority goes to veterans with service during any war or the Korean-conflict period who were discharged or retired for disability that they incurred in line of duty, or who are receiving compensation payments for a service-connected disability. Included also, since January 1, 1959, are veterans who would be eligible to receive such compensation except for the fact that they are getting military retirement pay for service- connected disabilities, but who need hospital treatment for some ailment not connected with their service. These groups will be admitted under the second class of priority, according as beds may be available.

3. The third group consists of veterans with service during any war or the Korean-conflict period who were not discharged for disability and not having a compensable service-connected disability. Such veterans may be admitted to VA hospitals if the three following conditions are met: 1.- It is deemed medically necessary that they be hospitalized; 2.- they state under oath they are financially unable to pay hospital charges elsewhere, and, 3.- if VA hospital beds are available.

The Lynchburg VA Office is located in Room 317 of the Federal Building.

POSSIBLE REASONS CITED FOR LOW MILK PRODUCTION

The dairymen whose herd lags in milk production behind that of his neighbor can be hurt in both his pride and his pocketbook.

Dr, Norman R. Thompson, dairy scientist at VPI, says the question as to why one herd can out-produce another may not have a simple answer. Generally differences in milk production among dairy herds may be attributed to differences in breeding, feeding, and management. The relative importance of each is not easy to determine. However, research to date shows that breeding may account for only 10 to 20 per cent of the difference. This leaves feeding and management responsible for the remaining 80 to 90 per cent.

Dr. Thompson's advice, if your neighbor's herd consistently outproduces your herd, is to ask a few pointed questions.

What kind of sires are being used? Perhaps artificial breeding, making possible the use of top bulls, is the answer. Selection and culling, keeping only replacement heifers from high producing cows, is important. Get rid of the families of low producers.

Watch the feeding practices.

Plenty of green, leafy legume hay, and plenty of silage are needed to give cows the thousands of calories they need every day. Protein also is furnished by early cut hays and silages, and by some concentrates.

Do you do a good job of milking the herd? A good milking machine, kept in first class condition, and used properly, can help increase profits.

Cows should have about two month's vacation, or dry period, each year. And the herd should be kept healthy — free of mastitis and other diseases.

Beetles to be used on tree - destroying aphids.

Health and Beauty

Most of us know that a good, crisp healthy head of lettuce is a storehouse of many essential mineral salts, which includes organized calcium, iron, magnesium, potassium, sodium and magnanese. Also silicon, iodine, sulphur, phosphorus and chlorine.

Silicon, with sulphur, feeds the hair and makes it grow, many tell us. Together with chlorine, silicon preserves the enamel of the teeth. The silicon in the skin acts as an insulation, keeping the body heat inside.

Our finger nails and toe nails need silicon and sulphur for health. Finger nails are a good indication of a person's state of health. When the nails are rough, furrowed or wrinkled, there is mineral stravation.

Try to include raw onions in your daily diet. Onions promote the nourishment of the vital centers. They are rich in calcium, iodine, and sulphur. All these chemicals help give us red-blooded enthusiasm.

Onions also help eliminate acids and toxins in the system, and have long been used in the treatment of colds. Nervous people should definately try eating raw onions.

Lately there has been a great deal written and said about the apple cider vinegar being a natural health food. In fact, a popular health drink with many people is teaspoonsful of apple cider vinegar in a medium glass of water with two teaspoonsful of honey. Stir thoroughly and sip slowly.

About The Home

By Frances Dell

Air-conditioning may cool the hot summer air and make life worth living, but it does stir up some heated decorating problems when a central unit is impossible to install and one must have individual units.

It is desirable to have the installation arrangement suit year round formal or informal decor.

The easy way out is to use drapes to hide the unit during the winter months, and open them during the summer months. This is not always possible in modern living, and dining rooms where a great deal of glass window space is usually found.

For these rooms you may work out something quite effective on your own. However, a suggestion is in order. You could place poles or rods with suction cups in front of part of all of the window wall. The cups hold the rods in place between the floor and ceiling. Fit fabric squares in pole grooves or tack them in place. The squares may be sewn together to fill in the entire openings between the poles.

A second version would be to leave empty spaces between the fabric squares, creating an interesting design.

The textiles should be of one color, and if a pattern is wanted, use mixed textures. Translucent fabric is desirable, so that it does not hinder the flow of air from the air-conditioner behind the fabric screen.

A window containing an air-conditioner may also be covered from top to bottom by pull-up bamboo or wood slat shades.

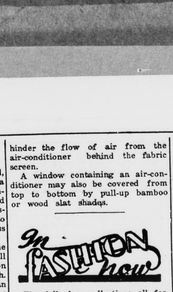

The fall shoe collections all feature the narrow toe. This is good news to most of us for two reasons. One — women like the flattering effect of the long, slender toe, and we have a sizeable investment in this style shoe and would hate for them to suddenly become dated.

The new last for fall is called the Gazelle last. It is extremely graceful and flattering to the foot, with a narrow toe, and is sharply ridged up the center of the vamp, giving a pince-nez effect. Most shoes with this new look are closed, and have tall, slender heels.

Daytime shoes in calf and alligator have simple dressmaker details, and include antique satins, brocades and cut velvets. A Toreador evening pump or a small-shaped heel has gold beads, pearls, and brilliants on tulle over gold satin. Some high-heeled while satin pumps are trimmed with colored ribbons and small roses. Other embroidered satins feature bright feather trim, at the throat of the vamp.

Walking shoes have medium or low heels and flat, slightly squared toes. The leathers most often seen are alligator, calf, and brushed suedes.

Suffers 39th Fracture

Olean, N. Y.- When John Ostergard, 13, suffered 4 fractures in an auto collision, it brought his lifetime total of fractures to 39.

He has a bone ailment known as osteoporasis. His bones are extremely fragile and susceptible to fractures.

GETS THE HABIT

Fargo, N. Dak.- After landing in the local city jail 64 times on drunk charges, and in the county jail 19 other times in a 10-year period, Loren Brown, 52, asked if he couldn't be kept on as a regular employee.

Brown is now on the payroll as an assistant courthouse jailer at a salary of $50 a month — and he hasn't landed in the jug since.

Stanford to build biggest U. S. 'radar' telescope.

Play safe — drive carefully.

Value throughout—and easy to own
Liberal trade-ins, easy terms
See it now!
Appomattox Hardware Co
APPOMATTOX, VA.
FARM LOANS
Protect the future of your farm by financing with a
LAND BANK LOAN
LONG TERM
LOW INTEREST
Never comes due all at once. Pay off at any time
J. A. Overstreet
Asst. Secretary-Treasurer
NATIONAL FARM LOAN ASSOCIATION OF FARMVILLE
Lynchburg, Virginia
912½ Main St.—Phone 3-0201
FOTOWARE
Commerical Photography
Save cost of Frames
Why not put Pictures on to "China Plates"?
Price: Black & White $2.50
Brown Tone $3.00
Hand Tinted $4.00 .....
Phone: Office 3171 Phone Home 4496
ORCHIDS to you!
YOU'LL WANT TO GIVE YOURSELF A BOUQUET WHEN YOU FIND OUT HOW CONVENIENTLY YOU CAN ARRANGE THAT NEEDED PERSONAL LOAN. PERSONAL LOANS ARE AVAILABLE FOR ANY WORTHY PURPOSE. LOW BANK RATES.
"Surrendered to Serve You"
The FARMERS NATIONAL BANK
APPOMATTOX · VA.
Member F.D.I.C. and FEDERAL RESERVE SYSTEM